Baritone 3

The Prayer

Sager and Foster
arr. by Donny Allen

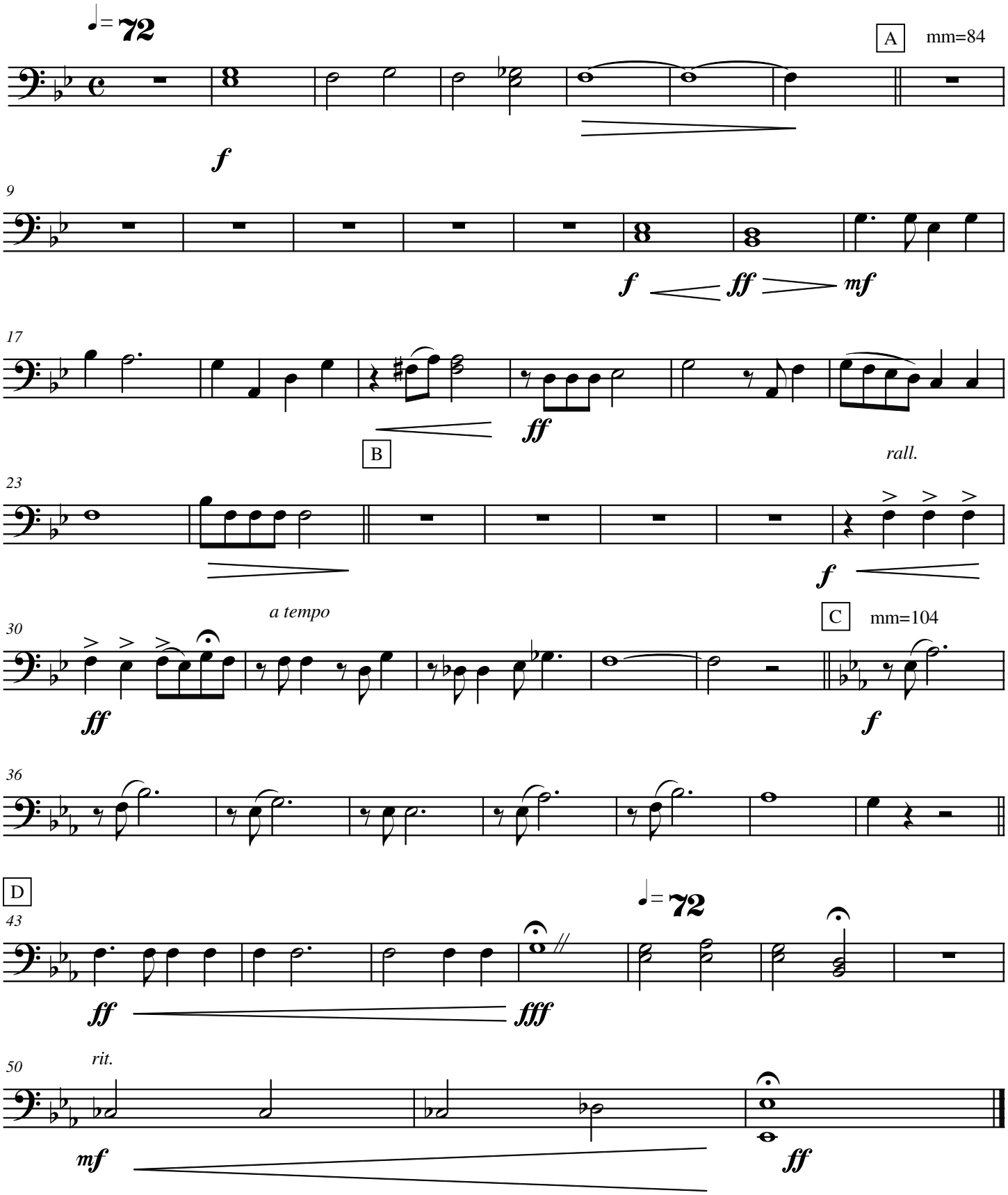

©Warner Brothers